BIM26H32



31.75" x 14.88" x 19.38" (H x W x D)

Built-in undercounter ADA compliant manual defrost icemaker wrapped in a stainless steel exterior finish; no drain required

Highlights:

Convenient drain-free design allows more flexibility in positioning the unit

Specifically designed for use under lower counters following ADA-compliant guidelines

Crafts and stores more than 20 lbs of crescent-shaped ice per day

Product Features:

15" Wide No-Drain Icemaker	No drain is required for more flexibility in placing the icemaker indoors or outside
ADA compliant	31.75" height allows installation under lower ADA-compliant counters
Adjustable Height	This unit can be raised to 34", with a taller kickplate included for a seamless aesthetic
Large capacity	Produces and stores more than 20 lbs of ice per day cycle
Drain-free design	Convenient design allows more flexibility in positioning the unit
Manual defrost	Static cooling system helps to keep ice frozen for longer periods of time compared to other systems
Stainless steel exterior	304-grade stainless steel allows the icemaker to be used freestanding
Built-In capable	Make the best use of space by installing your ice maker under the counter
Reversible door	User-reversible door swing for flexible placement

SUMMIT

BIM26H32 Specifications:

Overview	
Nominal Height	32.0" (81 cm)
Height of Cabinet	31.75" (81 cm)
Nominal Width	15.0" (38 cm)
Width	14.88" (38 cm)
Nominal Depth	20.0" (51 cm)
Depth	19.38" (49 cm)
Depth with Handle	21.38" (54 cm)
Depth with door at 90°	33.63" (85 cm)
Defrost Type	Manual
Door	Stainless Steel
Cabinet	Stainless Steel
US Electrical Safety	ETL
Canadian Electrical Safety	ETL-C
Amps	1.9
Voltage/Frequency	115 V AC/60 Hz
Weight	61.0 lbs. (28 kg)
Parts & Labor Warranty	1 Year
Compressor Warranty	5 Years
UPC	761101103525
Icemaker	
Door Swing	RHD
Reversible	Yes
Height Adjustable	Yes
Daily Ice Production	25.0 lbs. (11 kg)
Ice Storage Capacity	22.0 lbs. (10 kg)
Ice Shape	Crescent
Size of Cube	1/2" x 3/4" x 2 3/8"
Number of Ice Cube Sizes	1
Refrigerant Type	R600a
Refrigerant Amount	1.58 oz.
High Side PSI	120.0
Low Side PSI	55.0
Interior Height	15.88" (40 cm)
Interior Width	11.88" (30 cm)
Interior Depth	12.38" (31 cm)
Level Legs	4

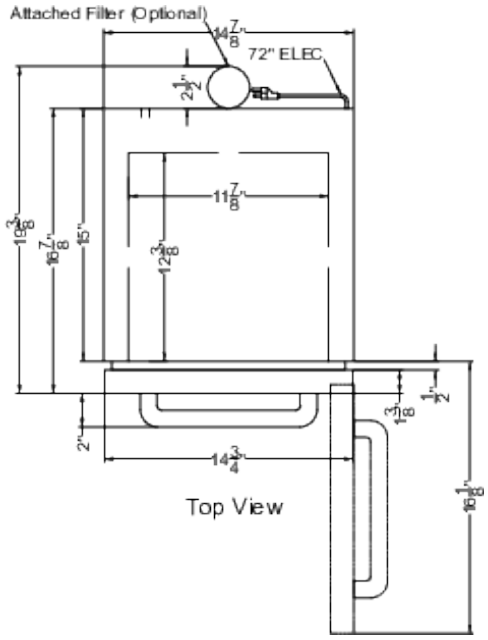

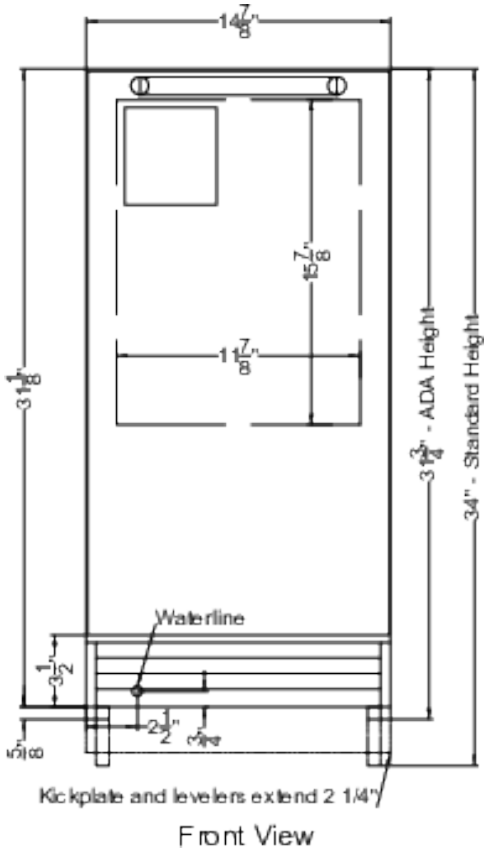

SUMMIT APPLIANCE DIVISION, FELIX STORCH, INC. | ISO 9001:2015 Certified
770 Garrison Avenue Bronx, NY 10474 USA **TEL** 718-893-3900 **FAX** 844-478-8799 info@summitappliance.com **www.summitappliance.com**